

Patient report

Bio-Rad DATE: 10/03/2019
D-10 TIME: 02:10 PM
S/N: #DJ4I016123 Software version: 4.30-2
Sample ID: 10576610
Injection date 10/03/2019 01:33 PM
Injection #: 4 Method: HbA1c
Rack #: --- Rack position: 4

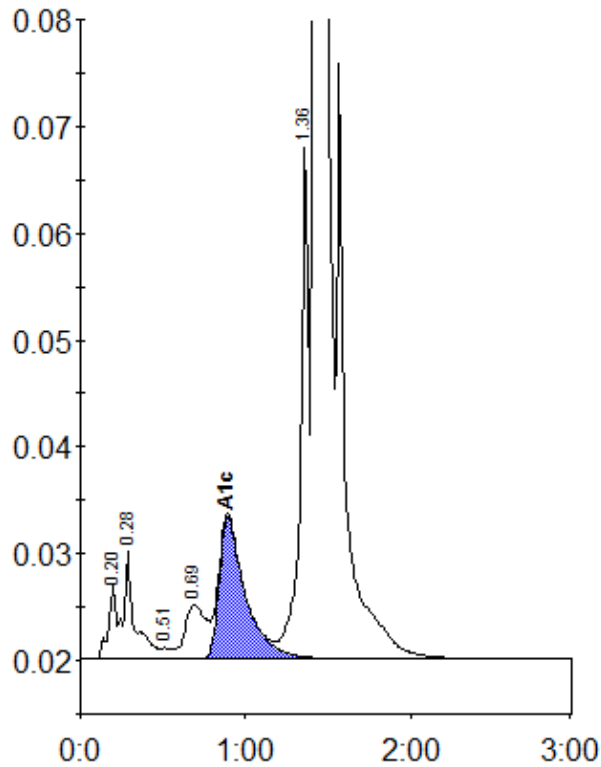

Peak table - ID: 10576610

Peak	R.time	Height	Area	Area %
A1a	0.20	7115	22433	0.7
A1b	0.28	10071	47944	1.5
F	0.51	1050	4507	0.1
LA1c/CHb-1	0.69	5063	45037	1.4
A1c	0.89	13359	148177	6.7
P3	1.36	47970	170012	5.4
A0	1.42	797527	2697668	86.0
Total Area:		3135777		

Concentration:	%
A1c	6.7